

Weekly View



23 — 27 Oktober 2017

PT. Mega Capital Sekuritas

Menara Bank Mega Lt. 2
Jl. Kapten P. Tendean Kav. 12-14A

Telp. : 021-7917 5599

Faks. : 021-7919 3900

www.megasekuritas.id

Weekly Table

| No | Ticker | Price | S2 | S1 | R1 | R2 |
|---|--------|--------|--------|--------|--------|--------|
| Agriculture | | | | | | |
| 1 | AALI | 14,800 | 14,225 | 14,450 | 15,125 | 15,400 |
| 2 | LSIP | 1,415 | 1,360 | 1,390 | 1,445 | 1,470 |
| 3 | SIMP | 540 | 500 | 515 | 560 | 575 |
| 4 | BWPT | 242 | 222 | 232 | 254 | 266 |
| 5 | SSMS | 1,455 | 1,395 | 1,430 | 1,490 | 1,525 |
| Mining | | | | | | |
| 1 | ADRO | 1,855 | 1,720 | 1,795 | 1,940 | 2,020 |
| 2 | INCO | 2,990 | 2,800 | 2,900 | 3,110 | 3,190 |
| 3 | ITMG | 22,350 | 20,700 | 21,500 | 23,250 | 24,050 |
| 4 | PTBA | 10,600 | 9,850 | 10,250 | 11,150 | 11,600 |
| 5 | ANTM | 660 | 625 | 645 | 680 | 700 |
| 6 | TINS | 815 | 760 | 790 | 845 | 875 |
| 7 | MEDC | 760 | 705 | 735 | 795 | 825 |
| Construction, Property & Real Estate | | | | | | |
| 1 | WSKT | 2,160 | 1,975 | 2,060 | 2,250 | 2,320 |
| 2 | BSDE | 1,780 | 1,695 | 1,725 | 1,820 | 1,860 |
| 3 | PWON | 620 | 585 | 600 | 635 | 650 |
| 4 | PTPP | 2,800 | 2,580 | 2,690 | 2,910 | 3,000 |
| 5 | WIKA | 1,900 | 1,725 | 1,820 | 1,985 | 2,080 |
| 6 | CTRA | 1,215 | 1,135 | 1,180 | 1,250 | 1,295 |
| 7 | SMRA | 1,060 | 970 | 1,015 | 1,100 | 1,140 |
| 8 | PPRO | 204 | 181 | 191 | 214 | 224 |
| 9 | LPKR | 725 | 690 | 710 | 750 | 775 |
| 10 | ADHI | 2,160 | 2,050 | 2,100 | 2,210 | 2,260 |
| 11 | ASRI | 380 | 358 | 370 | 392 | 406 |
| 12 | APLN | 258 | 242 | 250 | 268 | 276 |
| 13 | LPCK | 3,800 | 3,510 | 3,670 | 3,950 | 4,080 |
| 14 | SSIA | 590 | 535 | 565 | 615 | 640 |
| Infrastructure, Utilities & Transportation | | | | | | |
| 1 | TLKM | 4,270 | 4,100 | 4,170 | 4,400 | 4,500 |
| 2 | PGAS | 1,680 | 1,455 | 1,580 | 1,775 | 1,890 |
| 3 | EXCL | 3,400 | 3,230 | 3,320 | 3,490 | 3,600 |
| 4 | JSMR | 6,050 | 5,775 | 5,925 | 6,175 | 6,300 |
| 5 | TBIG | 6,400 | 6,075 | 6,250 | 6,600 | 6,750 |
| 6 | INDY | 2,360 | 2,110 | 2,220 | 2,470 | 2,580 |
| Misc. Industry | | | | | | |
| 1 | ASII | 8,000 | 7,650 | 7,825 | 8,200 | 8,350 |
| 2 | GJTL | 705 | 610 | 655 | 745 | 795 |

| No | Ticker | Price | S2 | S1 | R1 | R2 |
|--|--------|--------|--------|--------|--------|--------|
| Banking | | | | | | |
| 1 | BBCA | 20,350 | 19,750 | 20,050 | 20,700 | 21,100 |
| 2 | BBRI | 15,625 | 15,100 | 15,400 | 15,925 | 16,150 |
| 3 | BMRI | 7,100 | 6,850 | 7,000 | 7,250 | 7,375 |
| 4 | BBNI | 7,650 | 7,425 | 7,525 | 7,750 | 7,850 |
| 5 | BJBR | 2,500 | 2,340 | 2,420 | 2,600 | 2,710 |
| 6 | BBTN | 3,060 | 2,880 | 2,980 | 3,170 | 3,260 |
| 7 | PNBN | 1,105 | 1,065 | 1,085 | 1,135 | 1,160 |
| 8 | BJTM | 670 | 640 | 655 | 685 | 705 |
| Trade, Service & Investment | | | | | | |
| 1 | UNTR | 33,000 | 31,100 | 32,050 | 33,950 | 34,950 |
| 2 | SCMA | 2,120 | 1,970 | 2,050 | 2,200 | 2,280 |
| 3 | MIKA | 1,865 | 1,740 | 1,805 | 1,935 | 2,000 |
| 4 | AKRA | 7,500 | 7,175 | 7,350 | 7,675 | 7,850 |
| 5 | MNCN | 1,545 | 1,455 | 1,505 | 1,600 | 1,640 |
| 6 | ACES | 1,270 | 1,215 | 1,250 | 1,305 | 1,345 |
| 7 | SILO | 9,550 | 9,100 | 9,375 | 9,850 | 10,125 |
| 8 | MPPA | 585 | 500 | 550 | 640 | 685 |
| 9 | BMTR | 600 | 550 | 570 | 630 | 660 |
| 10 | MAPI | 6,250 | 5,825 | 6,050 | 6,425 | 6,625 |
| 11 | RALS | 870 | 805 | 840 | 900 | 935 |
| Basic Industry & Chemical | | | | | | |
| 1 | SMGR | 10,425 | 10,100 | 10,250 | 10,600 | 10,750 |
| 2 | INTP | 19,250 | 18,600 | 18,925 | 19,550 | 19,850 |
| 3 | CPIN | 3,060 | 2,920 | 2,980 | 3,150 | 3,220 |
| 4 | KRAS | 500 | 462 | 486 | 530 | 545 |
| 5 | JPFA | 1,400 | 1,270 | 1,340 | 1,475 | 1,540 |
| 6 | WSBP | 408 | 376 | 392 | 422 | 436 |
| 7 | WTON | 635 | 580 | 605 | 665 | 695 |
| 8 | MAIN | 860 | 795 | 830 | 900 | 935 |
| Consumer Goods | | | | | | |
| 1 | HMSP | 3,870 | 3,770 | 3,820 | 3,930 | 3,970 |
| 2 | UNVR | 49,550 | 47,750 | 48,575 | 50,425 | 51,200 |
| 3 | GGRM | 62,500 | 59,200 | 60,675 | 64,200 | 66,025 |
| 4 | ICBP | 8,725 | 8,475 | 8,625 | 8,875 | 9,000 |
| 5 | KLBF | 1,700 | 1,650 | 1,675 | 1,725 | 1,755 |
| 6 | INDF | 8,225 | 7,875 | 8,050 | 8,400 | 8,600 |
| 7 | AISA | 995 | 905 | 945 | 1,045 | 1,090 |

Indeks Harga Saham Gabungan (IHSG)

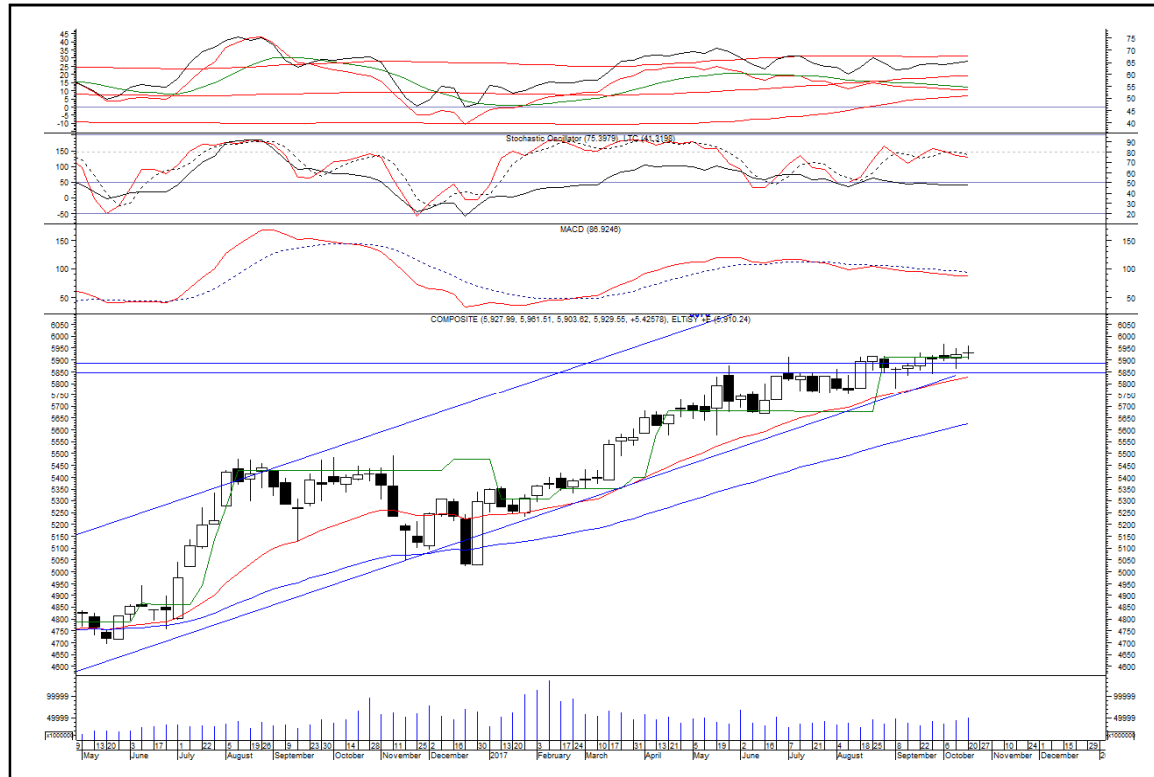

IHSG mampu ditutup menguat pada perdagangan akhir pekan kemarin berada di level 5,929.

Indeks tampak kembali melanjutkan konsolidasinya yang terjadi selama beberapa pekan terakhir dan berpotensi untuk berlanjut dengan bergerak menuju support level 5,885.

Stochastic yang mengalami bearish crossover berpotensi membawa indeks mengalami koreksi.

Namun jika indeks berbalik menguat maka dapat kembali menguji resistance level 5,975.

| Level | Support | Resistance |
|-------|---------|------------|
| I | 5,885 | 5,975 |
| II | 5,840 | 6,020 |
| III | 5,795 | 6,070 |

PT. Pakuwon Jati, Tbk. (PWON)

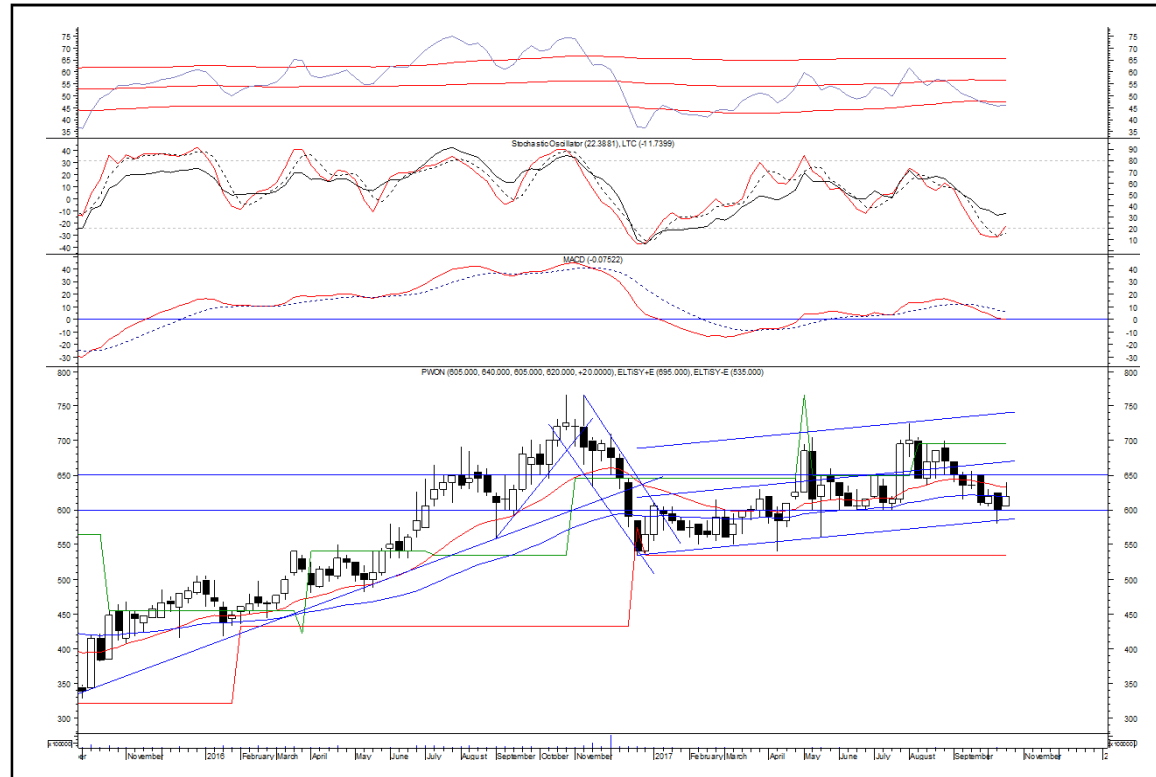

PWON ditutup menguat pada perdagangan akhir pekan kemarin berada di level IDR 620.

Harga tampak sedang mencoba untuk bertahan di atas support level IDR 600, di mana berpeluang mengalami rebound menuju resistance level IDR 635 hingga IDR 650.

Stochastic (weekly) yang mengalami bullish crossover memberikan peluang untuk menguat.

Kecuali harga berbalik melemah hingga di bawah IDR 600.

Rekomendasi : Specualtive Buy

PT. Waskita Beton Precast, Tbk. (WSBP)



WSBP pada perdagangan akhir pekan kemarin kembali ditutup menguat berada di level IDR 408.

Harga berpotensi untuk dapat melanjutkan penguatannya dan bergerak menuju resistance level IDR 422 hingga IDR 436.

Stochastic (weekly) yang mengalami bullish crossover memberikan peluang terjadinya penguatan.

Namun jika harga berbalik melemah maka berpotensi menguji support level yang berada di IDR 392.

Rekomendasi : Trading Buy

PT. Wijaya Karya Beton, Tbk. (WTON)



WTON mampu ditutup menguat pada perdagangan akhir pekan kemarin berada di level IDR 635.

Harga tampak sedang bergerak melewati resistance level IDR 605 di mana berpeluang untuk berlanjut menuju level berikutnya di IDR 665 hingga IDR 695.

MACD (weekly) yang mengalami golden cross memberikan peluang terjadinya penguatan. Sementara RSI juga menunjukkan peluang terjadinya penguatan.

Kecuali harga berbalik melemah di bawah IDR 605.

Rekomendasi : Trading Buy

DISCLAIMER

This Document is for information only and for the use of the recipient. It is not to be reproduced or copied or made available to others. Under no circumstances is it to be considered as an offer to sell or solicitation to buy any security. Any recommendation contained in this report may not be suitable for all investors and strictly a personal view and should not be used as a sole judgment for investment. Moreover, although the information contained herein has been obtained from sources believed to be reliable, its accuracy, completeness and reliability cannot be guaranteed. All rights reserved by PT Mega Capital Indonesia.

Danny Eugene

danny.eugene@megasekuritas.id

Helen Vincentia

helen.vincentia@megasekuritas.id

Novilya Wiyatno

novilya@megasekuritas.id

Adrian M. Priyatna

adrian@megasekuritas.id

Leonardo Teo

teo@megasekuritas.id

Fikri Syaryadi

Fikri@megasekuritas.id

Dhian Karyantono

dhian@megasekuritas.id

Fadlillah Qudsi

fadlillah.qudsi@megasekuritas.id

Head of Research

Strategist, Construction, Cement, Automotive

Research Analyst

Consumer Goods, Retail

Research Analyst

Mining, Media, Plantation

Research Analyst

Property, Hospital

Research Analyst

Transportation, Telco., Media

Research Analyst

Banking

Economist

Technical Analyst

Equity Sales & Trading

Tel. (6221) 7917 5571-76, 79175580

Fax.(6221) 7917 5032

Research Department

Tel. (6221) 7917 5599

Fax.(6221) 7917 5032

Fixed Income Sales & Trading

Tel. (6221) 79175559-62

Fax. (6221) 7919 3900

Investment Banking

Tel. (6221) 7917 5599

Fax. (6221) 7919 3900