

Indeks Harga Saham Gabungan (IHSG)

(IHSG)

Range : 6,700 — 6,775

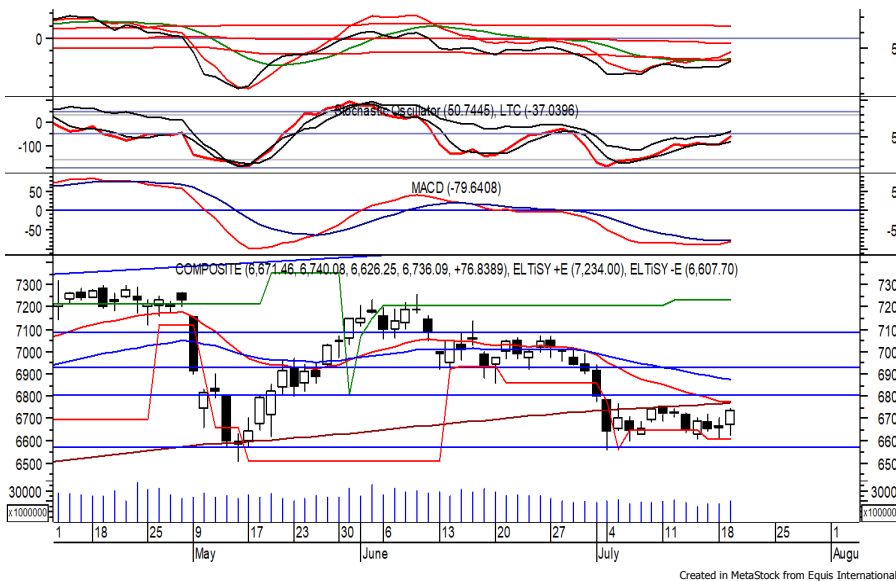

IHSG ditutup menguat pada perdagangan kemarin berada di level 6,736.

Indeks berpotensi kembali menguat setelah belum mampu melewati support level di 6,650, di mana berpotensi menuju resistance level IDR 6,775.

Indikasi golden cross memberikan peluang adanya penguatan. Namun jika indeks berbalik melemah berpotensi menuju 6,700. Hari ini diperkirakan indeks bergerak fluktuatif cenderung menguat terbatas.

| Level | Support | Resistance |
|-------|---------|------------|
| I | 6,700 | 6,775 |
| II | 6,650 | 6,805 |
| III | 6,605 | 6,855 |

| Top Active | | | Top Foreign Buy | | | Top Foreign Sell | | | Top Leading | | |
|------------|-------|--------|-----------------|-------|-------------|------------------|-------|--------------|-------------|---------|---------|
| Code | Close | Freq | Code | Close | Value | Code | Close | Value | Code | IDX Pts | Chg (%) |
| OPMS | 114 | 45,349 | ADRO | 2,950 | 126,158,306 | MDKA | 3,770 | -176,280,074 | MDKA | 7.63 | 7.41 |
| SWID | 190 | 41,578 | ANTM | 1,655 | 56,542,173 | BBRI | 4,110 | -175,831,645 | BEBS | 7.26 | 12.17 |
| GOTO | 302 | 31,972 | GOTO | 302 | 50,048,496 | BBNI | 7,300 | -38,468,733 | GOTO | 6.63 | 1.34 |
| INDX | 266 | 29,710 | BMRI | 7,425 | 47,531,280 | PGAS | 1,585 | -32,527,920 | ADRO | 5.71 | 5.73 |
| KIOS | 330 | 28,270 | HRUM | 1,510 | 42,984,299 | BBCA | 7,175 | -29,988,270 | BMRI | 3.53 | 1.02 |
| MDKA | 3,770 | 26,785 | PTBA | 3,980 | 39,997,807 | INCO | 5,150 | -22,870,906 | Top Lagging | | |
| ADMN | 1,680 | 24,268 | FILM | 2,570 | 37,825,062 | BUKA | 268 | -21,281,769 | Code | IDX Pts | Chg (%) |
| CHEM | 113 | 21,855 | AMRT | 1,860 | 31,931,123 | BEBS | 5,575 | -19,339,679 | BBRI | -4.37 | -0.72 |
| GZCO | 155 | 21,200 | UNVR | 4,970 | 30,247,612 | MIKA | 2,750 | -15,476,580 | TLKM | -3.63 | -0.72 |
| ANTM | 1,655 | 21,133 | BIPI | 143 | 27,400,436 | BBYB | 1,370 | -9,373,563 | TPIA | -0.82 | -1.04 |
| | | | | | | | | | BBNI | -0.47 | -0.34 |
| | | | | | | | | | HEAL | -0.34 | -1.27 |

PT. Vale Indonesia Tbk.

(INCO) β : 1.37

Price : 5,150 TP: 5,325-5,500



INCO kembali ditutup menguat pada perdagangan kemarin berada di level IDR 5,150.

Harga tampak sedang bergerak melewati level psikologis IDR 5,000, di mana berpotensi berlanjut menuju resistance level di IDR 5,325 hingga IDR 5,500.

Golden cross pada MACD memberikan peluang adanya penguatan. Kecuali harga melemah di bawah IDR 4,900.

Rekomendasi : Trading Buy
Entry Level : 5,050-5,150
Take Profit : 5,325-5,500
Stop Loss : < 4,900

PT. AKR Corporindo Tbk.

(AKRA)

β :

1.05

Price :

1,100

TP: 1,140-1,165

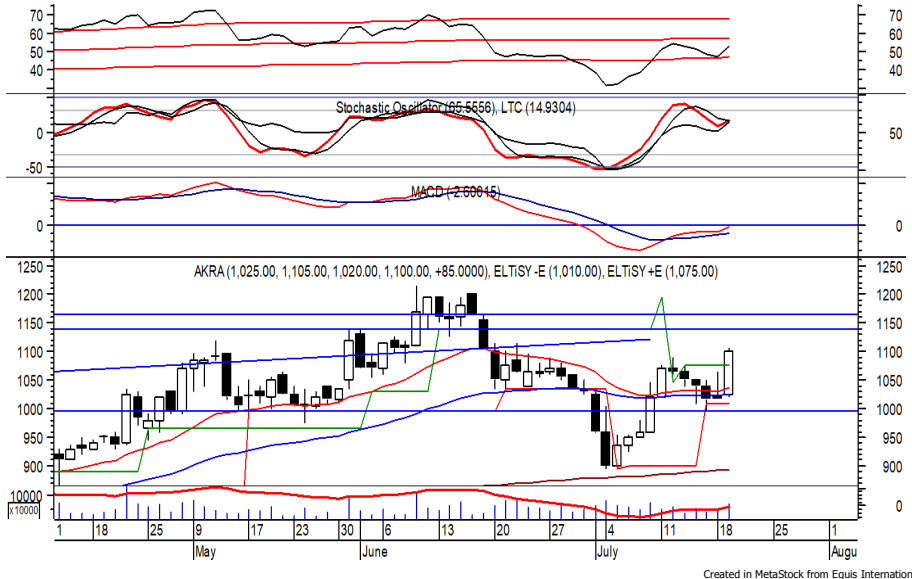

AKRA ditutup menguat pada perdagangan kemarin berada di level IDR 1,100.

Harga tampak sedang mencoba bertahan di atas EMA 50, di mana berpeluang berlanjut menguat menuju resistance level IDR 1,140 hingga IDR 1,165.

MACD berada pada kecenderungan menguat. Kecuali harga berbalik melemah hingga di bawah IDR 1,050.

- Rekomendasi** : Trading Buy
- Entry Level** : 1,075-1,100
- Take Profit** : 1,140-1,165
- Stop Loss** : < 1,050

PT. Jasa Marga (Persero) Tbk.

(JSMR)

β : 1.02

Price : 3,580

TP: 3,650-3,670



JSMR kembali ditutup menguat pada perdagangan kemarin berada di IDR 3,580.

Harga berpeluang melanjutkan penguatannya setelah belum mampu melewati support level di IDR 3,500, di mana berpeluang menuju resistance level IDR 3,650 hingga IDR 3,670.

Golden cross yang terjadi pada MACD memberikan peluang adanya penguatan. Kecuali harga berbalik melemah hingga di bawah IDR 3,500.

- Rekomendasi** : Speculative Buy
- Entry Level** : 3,550-3,580
- Take Profit** : 3,650-3,670
- Stop Loss** : < 3,500



PT. Perusahaan Gas Negara Tbk.

(PGAS) β : 1.39

Price : 1,585

TP: 1,635-1,650

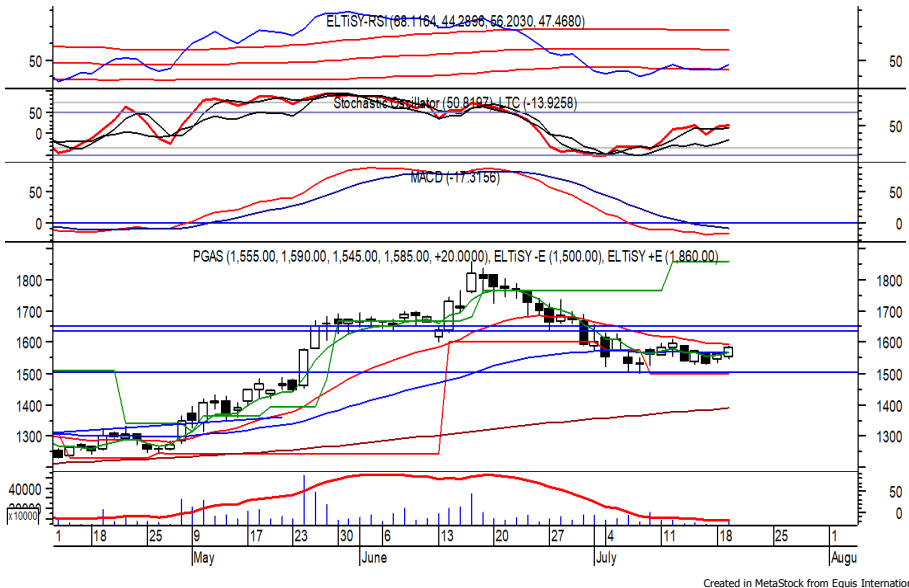

PGAS sempat dibuka melemah di awal perdagangan kemarin, namun akhirnya ditutup menguat berada di level IDR 1,585.

Harga tampak sedang mengalami konsolidasi dan berpeluang berlanjut menguat menuju resistance level di IDR 1,635 hingga IDR 1,650.

RSI yang meninggalkan wilayah over-sold memberikan peluang adanya penguatan.

- Rekomendasi** : Trading Buy
- Entry Level** : 1,565-1,585
- Take Profit** : 1,635-1,650
- Stop Loss** : < 1,545

PT. Saratoga Investama Sedaya Tbk.

(SRTG) β : 1.25

Price : 2,320

TP: 2,400-2,440



SRTG ditutup menguat pada perdagangan kemarin berada di IDR 2,320.

Harga berpeluang melanjutkan penguatannya dan bergerak menuju resistance level di IDR 2,400 hingga IDR 2,440.

MACD yang mengalami golden cross memberikan peluang adanya penguatan. Kecuali harga berbalik melemah hingga di bawah IDR 2,230.

- Rekomendasi** : Speculative Buy
- Entry Level** : 2,270-2,320
- Take Profit** : 2,400-2,440
- Stop Loss** : < 2,230/2,180

Keterangan:

- Speculative Buy** : Harga menyentuh support, harga dapat saja meneruskan pelemahan, tetapi berpotensi rebound jika harga gagal break support.
 - Buy** : Harga bergerak rebound meninggalkan support level.
 - Trading Buy** : Harga masih berpotensi naik, tetapi sudah mendekati resistance level.
 - Sell** : Harga telah mencapai resistance level.
- Rekomendasi berdasarkan candlestick berlaku sampai 5 atau 8 hari ke depan (maksimal 10 hari), selebihnya dapat diartikan bahwa formasi candlestick gagal.

Research Division

| | | | |
|-------------------|----------------------------------|------------------|-------|
| Fadlillah Qudsi | fadlillah.qudsi@megasekuritas.id | +62 21 7917 5599 | 62035 |
| Josua Lois Sinaga | josua.lois@megasekuritas.id | +62 21 7917 5599 | 62425 |
| Miftah Fathikamal | miftah@megasekuritas.id | +62 21 7917 5599 | |

Retail Equity Sales Division

| | | | |
|----------------------|-----------------------------------|------------------|-------|
| Brema Setyawan | brema.setyawan@megasekuritas.id | +62 21 7917 5599 | 62126 |
| Dewi Suryani | dewi.suryani@megasekuritas.id | +62 21 7917 5599 | 62441 |
| Ety Sulistyowati | ety.sulistyowati@megasekuritas.id | +62 21 7917 5599 | 62408 |
| Fadel Muhammad Iqbal | fadel@megasekuritas.id | +62 21 7917 5599 | 62164 |
| Syaifathir Muhamad | fathir@megasekuritas.id | +62 21 7917 5599 | 62179 |

Fixed Income Sales & Trading

Tel. +62 7917 5559-62 Fax. +62 21 7917 5965

Investment Banking

Tel. +62 21 7917 5599 Fax. +62 21 7919 3900

PT. Mega Capital Sekuritas
Menara Bank Mega Lt. 2
Jl. Kapt P. Tendean, Kav 12-14 A
Jakarta Selatan 12790

DISCLAIMER

This Document is for information only and for the use of the recipient. It is not to be reproduced or copied or made available to others. Under no circumstances is it to be considered as an offer to sell or solicitation to buy any security. Any recommendation contained in this report may not be suitable for all investors and strictly a personal view and should not be used as a sole judgment for investment. Moreover, although the information contained herein has been obtained from sources believed to be reliable, its accuracy, completeness and reliability cannot be guaranteed. All rights reserved by PT Mega Capital Sekuritas.