

31 May 2023

Fixed Income Fund

Effective Date	22 April 2016
Effective Number	S-197/D.04/2016
Launch Date	18 May 2016
Currency	IDR
NAV/Unit (Rp)	1,518.4046
AUM (Rp bln)	12.9
Minimum Subs (Rp)	50,000
Current Unit	8,501,353.9305
Periodic Update	Daily
Subscription Fee	≤1%
Redemption Fee	≤1%
Switching Fee	≤0.5%
Management Fee	≤1.5%
Custodian Fee	≤0.15%
Risks	Market Risk Redemption Risk Liquidation Risk Liquidity Risk
Custodian Bank	Bank Mandiri
Bank ISIN Code	IDA000093306
Subs. Account No.	0700007226207 Bank Mandiri - Plaza Mandiri

Risk Classification

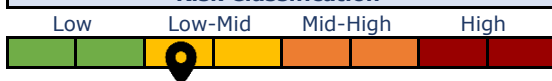

Money Market Fixed Income Balanced Fund Equity

Notes: This product invests in government bond securities which has low to mid volatility

Fund Manager

PT Henan Putihrai Asset Management is a full-fledged Fund Management Firm with deep comprehension and extensive experience in Indonesian capital market. Our humble start began in 1990 through the establishment of Henan Putihrai Sekuritas as one of IDX founding members of IDX. Our strategy and core competence have allowed us to consistently grow and survive the turbulence of economic cycle.

Fund Objective

To achieve stable capital growth through fixed income instruments issued by the Republic of Indonesia.

Investment Policy

Fixed Income	≥80%
Money Market	≤20%
Cash & Equivalent	≤20%

Portfolio Composite

Fixed Income	82%
Money Market	16%
Cash & Equivalent	2%

Investment Product Benefits

Professional management
Transparency
Long term capital growth
Government securities asset diversification
Ease of subscription/redemption

Top Holdings

1	Bank ALADIN SYARIAH	3.9%
2	BANK J-TRUST	3.9%
3	Bank NOBU	7.8%
4	FR0078	34.2%
5	FR0091	7.8%
6	FR0092	16.2%

Sector

1	Banking - TD	15.5%
2	Government Bond	82.4%

Fund Performance

	1M	3M	6M	YTD	1Y	3Y	5Y	Inception
HPAM GOVERNMENT BOND	1.52%	3.84%	5.77%	4.80%	8.00%	20.53%	35.85%	51.84%
Infovesta Fixed Income Fund Index	1.20%	2.44%	3.41%	2.97%	5.30%	15.76%	25.66%	39.14%
Best Monthly Return	4.07%	30-Nov-18						
Worst Monthly Return	-4.02%	31-Mar-20						

Performance Since Inception

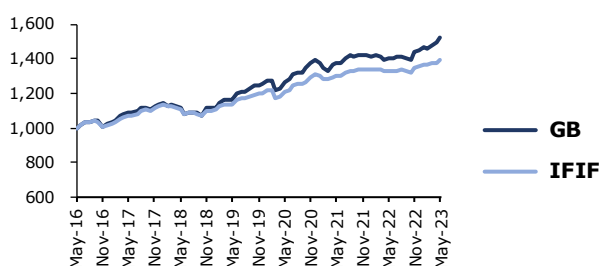

Monthly Performance

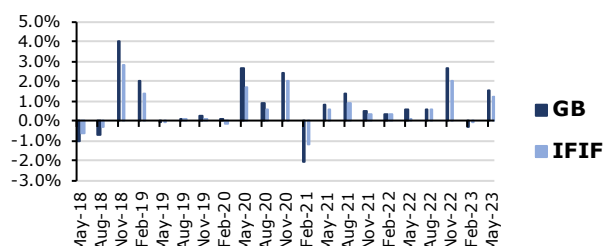

Access for Investors

Prospectus
www.hpfinancials.co.id

Fund Ownership
<http://akses.ksei.co.id/>

Instagram
[@hpassetmanagement](https://www.instagram.com/hpassetmanagement)

Custodian Bank Profile

PT Bank Mandiri was established in 1998 in the aftermath of the Asian Financial Crisis and currently the largest bank in Indonesia in terms of assets, loans, and deposits. Bank Mandiri received its custodian license number of KEP-01/PM/KSTD/1999.

Disclaimer

Before investing you should carefully consider the Fund's investment objectives, risks, charges and expenses. This and other information are available through request for prospectus or at our company's website. The fund is subject to market risks (volatility) and may not be appropriate for short term investments. Holdings and Sector weightings are subject to constant changes without notice as deemed fit by the investment management team. This document is for sophisticated investor only and not intended for individual private investor. Performance data quoted represent past performance and is no guarantee of future results. Investment returns and principal values may fluctuate so that an investor's shares, when redeemed, may be worth more or less than their original cost. Current performance may be lower or higher than that shown. All return assume reinvestment of all dividend and capital gain distributions. Index performance is shown for illustrative purpose only. Conventional Non-bank institutions are prohibited from investing directly in index.

31 May 2023

Fixed Income Fund

Intrinsic Assessment Value

No	Variables	Ranks				Intrinsic	≤10%	≤30%	≤60%	≤90%
1	GCG Scoring	2	3	4	Ownership & Management					
2	Product Strength	1	2	4	Barriers to Entry					
3	5 Year CAGRs	1	2	4	Growth vs. Industry					
4	ROE & ROIC	1	2	4	Ratios vs. Industry					
5	Yield Curve	2	3	4	Equal & Above the Curve					
6	Solvency	2	3	4	Debt Service Ratio					
7	Capital Structure	1	3	4	Equity vs. Debt Financing					
8	Banking BUKU	1	3	4	Min. Bank BUKU 2					
9	Net Foreign Flow	1	2	3	Foreign vs. Domestic Investors					
10	Investment Grade	1	2	3	BBB+ to AAA					
11	Relative Bond Price Performance	1	2	4	IDMA movement					
12	Market Liquidity	2	3	4	VWAP & MOSB					
13	Yield to Maturity	2	3	4	Above Fair Yield					
14	Interest Payment Cycle	1	2	3	Monthly & Quarterly					
15	Settlement Date Target	1	2	4	T+1					

Value @ Risk Matrix

April – June 2023

	Buy & Hold	Technical Trade	Positional Trade	Scalping	Rotational Trade	Swing Trade	Momentum Trade	
Mining & Agriculture	≤5	≤18	<28	≤41	≤58	≤74	≤92	SCORE RANKINGS
Finance	<3	≤17	≤32	≤44	≤61	≤80	≤92	
Infrastructure	0	≤10	≤15	≤20	≤25	≤30	≤40	
Property & Construction	≤3	≤10	≤20	≤30	≤40	≤50	≤60	
Consumer	≤10	≤10	≤15	≤25	≤30	≤40	≤55	
Basic & Others	≤3	≤9	≤17	≤34	≤51	≤62	≤76	

QUANTITATIVE QUADRANT

*Represents level of probabilities for strategy & positioning in each corresponding sector

PT Henan Putihrai Asset Management

Sahid Sudirman Center Lantai 46
 Jln. Jenderal Sudirman No.86, Jakarta Pusat 10220
 (021) 2525775
 www.hpfinancials.co.id